



MAXIMA®

2023



 NISSAN
INTELLIGENT
MOBILITY™



The 4-Door Sports Car®

Welcome to exhilaration. A high-tech powerhouse that changes from premium ride to canyon carver at the touch of a button. Loaded with available advanced driver assist features and seamless connectivity with your compatible smartphone.¹ This is what it's like to drive a living legend.

Nissan Maxima® SR shown in Gun Metallic with accessory Sport Rear Spoiler and Splash Guards.



Pure ambiance

Technically, the term is “Wow!” That’s the best way to describe it. Maxima® is the perfect execution of elevated driving dynamics, mixed with elegance and style. The premium quality of materials and the ideal placement of controls are designed for your touch. All of the luxuries you expect — and a few you hadn’t even thought of — make every ride a thrill beyond your expectations.

Premium semi-aniline leather-appointed seats²

Zero Gravity front seats³

Climate-controlled front seats²

Heated rear seats^{2,4}

Dual Panel Panoramic Moonroof²

Remote Engine Start System⁵ with Intelligent Climate Control

Heated steering wheel²

Ambient LED lighting²

Contrast stitching on dashboard, doors, seats, and console



Smartphone connectivity

Apple CarPlay® integration People to see? Places to be? Just ask Siri®. Equipped with Siri® voice control, Apple CarPlay® brings on board to your Maxima® your contacts, favorite messaging apps, Apple Music® playlists, Apple Maps, and more. Simply plug in your compatible iPhone® and go.^{1, 7, 8, 9}



Android Auto™ Talk to Google on Android Auto and get things done with your voice. Easily send messages, get directions, control media, and more. Just say, "Hey Google" or, in compatible cars, long-press the voice control button on your steering wheel to get started.^{1, 7, 8, 9}

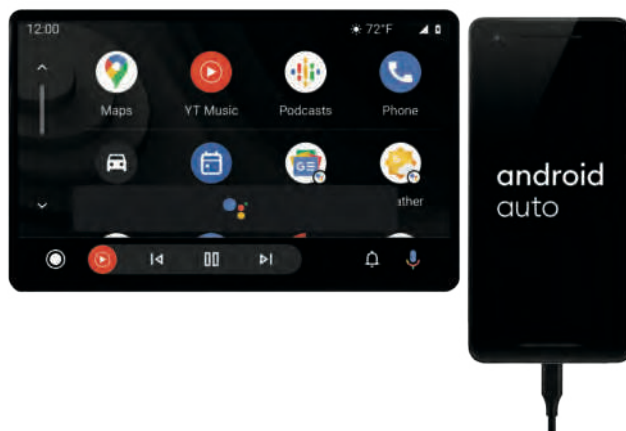

Maxima SR

Start with 19" gloss black aluminum-alloy wheels, a Dual Panel Panoramic Moonroof, and a unique sport-tuned suspension with advanced dynamic technologies. Add in a special interior with premium Ascot leather appointments, Alcantara® inserts on the seats and steering wheel, and Satin Dark Chrome faceted interior trim. The result – a driving experience that's exhilarating in every sense of the word.



Nissan Safety Shield® 360

Imagine being surrounded by confidence on every drive. Part of Nissan Intelligent Mobility™, Safety Shield 360 includes features that monitor in front of you, behind you, and on either side and can step in to help keep you safe. The following features come standard on every 2023 Nissan Maxima.^{10, 11}

- Automatic Emergency Braking with Pedestrian Detection¹²
- Rear Automatic Braking¹³
- Rear Cross Traffic Alert¹⁴
- Blind Spot Warning¹⁵
- Lane Departure Warning¹⁶
- High Beam Assist

Customized performance

With legendary VQ V6 power under your right foot and an Xtronic CVT® (Continuously Variable Transmission) that delivers seamless power, Maxima is a driver's dream car. And with the standard Drive Mode Selector, you can switch between sport sedan and luxury cruiser at the touch of a button.

- Xtronic CVT
- 300-hp, 3.5L VQ V6 Engine
- Drive Mode Selector



CHOOSE YOUR COLOR

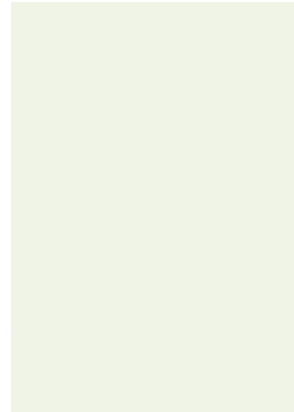

Pearl White TriCoat¹⁷

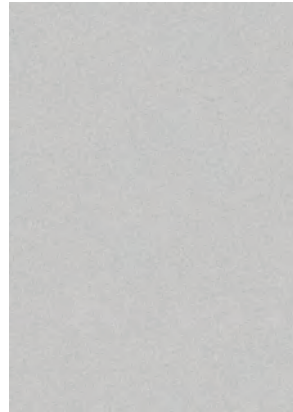

Brilliant Silver Metallic

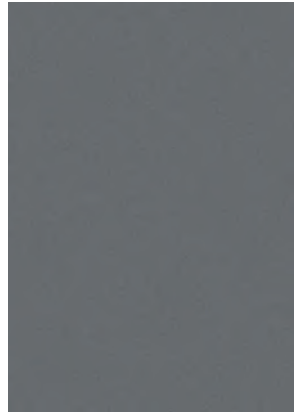

Gun Metallic

	SV	SR	PLT	SV	SR	PLT	SV	SR	PLT
Charcoal Leather ⁶	<input checked="" type="checkbox"/>			<input checked="" type="checkbox"/>			<input checked="" type="checkbox"/>		
Cashmere Leather ⁶	<input checked="" type="checkbox"/>			<input checked="" type="checkbox"/>			<input checked="" type="checkbox"/>		
Charcoal Premium Ascot Leather with Alcantara [®] Inserts ⁶		<input checked="" type="checkbox"/>					<input checked="" type="checkbox"/>		
Charcoal Premium Semi-aniline Leather ⁶			<input checked="" type="checkbox"/>			<input checked="" type="checkbox"/>			<input checked="" type="checkbox"/>
Cashmere Premium Semi-aniline Leather ⁶			<input checked="" type="checkbox"/>			<input checked="" type="checkbox"/>			<input checked="" type="checkbox"/>



Scarlet Ember Tintcoat¹⁷

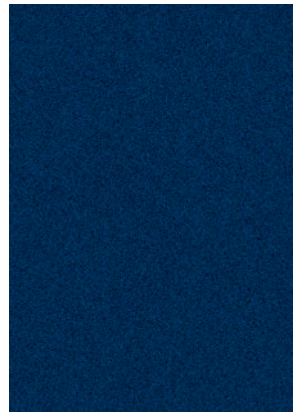

Deep Blue Pearl

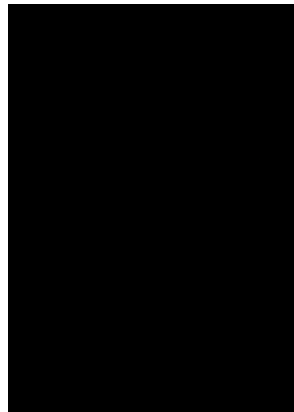

Super Black

	SV	SR	PLT	SV	SR	PLT	SV	SR	PLT
Charcoal Leather ⁶	<input checked="" type="checkbox"/>			<input checked="" type="checkbox"/>			<input checked="" type="checkbox"/>		
Cashmere Leather ⁶	<input checked="" type="checkbox"/>			<input checked="" type="checkbox"/>			<input checked="" type="checkbox"/>		
Charcoal Premium Ascot Leather with Alcantara [®] Inserts ⁶							<input checked="" type="checkbox"/>		
Charcoal Premium Semi-aniline Leather ⁶			<input checked="" type="checkbox"/>			<input checked="" type="checkbox"/>			<input checked="" type="checkbox"/>
Cashmere Premium Semi-aniline Leather ⁶			<input checked="" type="checkbox"/>			<input checked="" type="checkbox"/>			<input checked="" type="checkbox"/>

Standard

Nissan has taken care to ensure that the color swatches presented here are the closest possible representations of actual vehicle colors. Swatches may vary slightly due to the printing process and whether viewed in daylight, fluorescent or incandescent light. Please see the actual colors at your dealer.

CHOOSE YOUR INTERIOR



Nissan Maxima[®] Platinum shown in Cashmere Premium Semi-aniline Leather.⁶



Charcoal Leather⁶
SV



Cashmere Leather⁶
SV



Charcoal Premium Ascot Leather with Alcantara[®] Inserts⁶
SR



Charcoal Premium Semi-aniline Leather⁶
Platinum



Cashmere Premium Semi-aniline Leather⁶
Platinum

CHOOSE YOUR TRIM LEVEL

SV

- 3.5-liter DOHC 24-valve V6 engine
- 300 hp and 261 lb-ft of torque
- Continuously Variable Valve Timing Control System (CVTCS) on intake and exhaust valves
- Nissan Direct Ignition System
- Electronic drive-by-wire throttle
- Xtronic CVT® (Continuously Variable Transmission) with Drive Mode Selector
- Front and rear vented discs
- 4-wheel Anti-lock Braking System (ABS)
- Electronic Brake force Distribution (EBD)
- Brake Assist¹⁸
- Independent strut and multi-link rear suspension
- Front and rear stabilizer bars
- Hydro-electric power steering
- Intelligent Cruise Control¹⁹
- Intelligent Driver Alertness²⁰
- Intelligent Forward Collision Warning²¹
- Automatic Emergency Braking with Pedestrian Detection¹²
- Lane Departure Warning¹⁶
- Blind Spot Warning¹⁵
- Rear Cross Traffic Alert¹⁴
- RearView Monitor²²
- Rear Sonar System²³
- Rear Automatic Braking¹³
- High Beam Assist
- Vehicle Dynamic Control (VDC)²⁴ with Traction Control System (TCS)
- Integrated Dynamics-control Module – Active Ride Control, Intelligent Trace Control,²⁵ Intelligent Engine Brake
- Traffic Sign Recognition²⁶
- 18" Machine-finished aluminum-alloy wheels
- LED headlights with LED signature Daytime Running Lights
- Taillights with integrated LED signature
- Intelligent Auto Headlights
- Dual power heated outside mirrors with LED turn signal indicators
- Chrome quad-tipped exhaust finishers
- Dual Zone Automatic Temperature Control with rear vents
- Auto-dimming inside rearview mirror
- Nissan Intelligent Key® with Push Button Ignition
- Remote Engine Start System⁵ with Intelligent Climate Control
- Remote front windows down and trunk release via Nissan Intelligent Key®
- Tilt/telescoping steering column
- Vehicle-speed-sensing variable intermittent windshield wipers
- Rear Door Alert²⁷
- 8-way power driver's seat with power lumbar support
- 4-way power front-passenger's seat
- Zero Gravity front seats³
- Heated front seats
- 60/40-split fold-down rear seatbacks
- Leather-appointed seats
- Leather-wrapped steering wheel
- Leather-wrapped shift knob
- Satin Chrome faceted interior trim
- Contrast stitching on dashboard, doors, seats, and console
- 7" Advanced Drive-Assist™ Display²⁸
- NissanConnect® 8" color touch-screen display⁷
- Nissan Door to Door Navigation⁸
- NissanConnect® Services powered by SiriusXM with trial access to 5-year Select and Plus, and 6-month Premium packages⁷
- Wi-Fi Hotspot⁷
- Apple CarPlay® integration⁷
- Android Auto™ compatibility⁷
- SiriusXM Traffic and Travel Link with 3-month trial access⁷
- Bluetooth® Hands-free Phone System⁷
- Hands-free Text Messaging Assistant⁹
- Display Commander
- AM/FM/CD audio system with eight speakers
- MP3/WMA CD playback capability
- Auxiliary audio input jack¹
- One USB-A port and one USB-C port¹
- SiriusXM Radio with 3-month trial access⁷
- Streaming Audio via Bluetooth®^{9,7}
- Radio Data System (RDS) and speed-sensitive volume control
- Tire Pressure Monitoring System (TPMS) with Easy-Fill Tire Alert^{29,30}



SR

INCLUDES SV EQUIPMENT PLUS:

- Paddle shifters
- Sport-tuned suspension with retuned dampers, stiffer springs, and larger front stabilizer bar
- 19" Gloss black aluminum-alloy wheels
- Black V-Motion grille
- Black exterior accents
- Black quad-tipped exhaust finishers
- Premium Ascot leather-appointed seats with dynamic diamond-quilted Alcantara® inserts
- Premium Ascot leather-wrapped steering wheel with Alcantara® inserts
- Satin Dark Chrome faceted interior trim
- Aluminum sport pedals
- Charcoal headliner
- Active Sound Enhancement
- Intelligent Lane Intervention¹⁶
- Intelligent Around View® Monitor³¹
- Front and Rear Sonar System²³
- LED fog lights
- Outside mirrors with reverse tilt-down feature
- Auto-dimming driver-side outside mirror
- Dual Panel Panoramic Moonroof
- HomeLink® Universal Transceiver
- Adjustable ambient LED lighting
- Memory System – driver's seat and outside mirrors
- Driver's seat manual thigh support extension
- Front-passenger's seat power lifter
- Climate-controlled front seats (heated and cooled)
- Heated steering wheel
- Bose Premium Audio System with 11 speakers, including Centerpoint® 2 surround technology
- Active Noise Cancellation
- Two USB-A ports and two USB-C ports¹



PLATINUM

INCLUDES SV EQUIPMENT PLUS:

- 19" Machine-finished aluminum-alloy wheels
- Power-tilt/telescoping steering column
- Rain-sensing variable intermittent windshield wipers
- Rear-window power sunshade
- Memory System – driver's seat, steering wheel, and outside mirrors
- Heated rear seats⁴
- Premium semi-aniline leather-appointed seats with dynamic diamond-quilted leather inserts
- Premium Ascot leather-wrapped steering wheel
- Satin Birdseye Maple Wood-tone faceted interior trim
- Illuminated kick plates
- Intelligent Lane Intervention¹⁶
- Intelligent Around View® Monitor³¹
- Front and Rear Sonar System²³
- LED fog lights
- Outside mirrors with reverse tilt-down feature
- Auto-dimming driver-side outside mirror
- Dual Panel Panoramic Moonroof
- HomeLink® Universal Transceiver
- Adjustable ambient LED lighting
- Driver's seat manual thigh support extension
- Front-passenger's seat power lifter
- Climate-controlled front seats (heated and cooled)
- Heated steering wheel
- Bose Premium Audio System with 11 speakers, including Centerpoint® 2 surround technology
- Active Noise Cancellation
- Two USB-A ports and two USB-C ports¹



GENUINE NISSAN ACCESSORIES

Turn brand-new into all you

Every Genuine Nissan Accessory is custom-fit, custom-designed and durability-tested. Each one is backed by Nissan's 3-year/36,000-mile (whichever occurs first) limited warranty (if installed by dealer at the time of new vehicle purchase) and can be financed when installed by dealer at time of new vehicle purchase.³²

For more information and to shop online for Maxima® Genuine Nissan Accessories, go to bit.ly/23Maxima-Accys



Nissan Maxima® SR shown in Pearl White TriCoat with Sport Rear Spoiler, Splash Guards, Rocker Panel Moldings, and Rear Diffuser.

CHOOSE YOUR ACCESSORIES

- A. Premium Rear Spoiler**
A fitting end to a breathtaking design.
- B. 18" Machined / Painted Two-tone Aluminum-alloy Wheels**
Aggressively styled, exclusively for Maxima®
- C. Virtual Key³³**
Lock/unlock the doors, share access with up to 7 people, even start the engine, all using an app on your compatible smartphone or watch.
- D. Illuminated Kick Plates, Interior Accent Lighting, Sport Pedals**
Creates a special ambiance every time. (Sold separately)
- E. All-season Floor Mats, Sport Carpeted Floor Mats, and Carpeted Floor Mats**
Skip the mud and other messes. (Sold separately)
- F. Dual Camera Drive Recorder^{34,35}**
Records and saves video footage taken inside and around your vehicle.
- G. Trash Bin³⁶**
Place trash items in the convenient trash bin, keeping your seats and floors clean.
- H. All-season Trunk Area Protector**
Helps preserve and protect your cargo.

Additional Accessories:

- Interior Trim Appliqués
- Hideaway Trunk Cargo Net
- Removable Tote Cargo Organizer
- Emergency Road Kit
- Security Impact Sensor
- Shift Knobs
- Carpeted Trunk Area Protector
- Shopping Bag Hook³⁶
- Cargo Blocks/Stabilizers³⁶
- And More

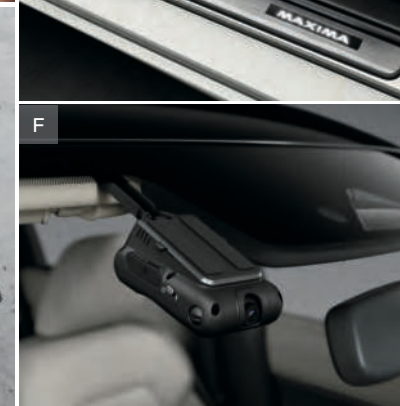
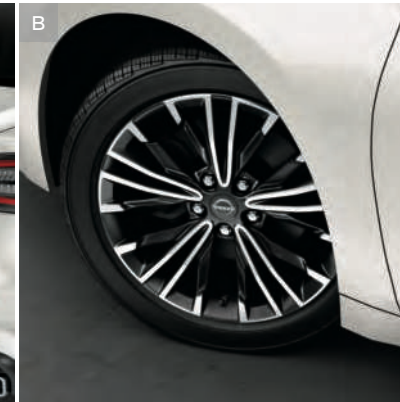

SPECIFICATIONS

Engine	SV	SR	Platinum
3.5-liter DOHC 24-valve V6 engine 300 hp @ 6,400 rpm 261 lb-ft of torque @ 4,400 rpm	<input type="checkbox"/>	<input type="checkbox"/>	<input type="checkbox"/>
Continuously Variable Valve Timing Control System (CVTCS) on intake and exhaust valves	<input type="checkbox"/>	<input type="checkbox"/>	<input type="checkbox"/>
Nissan Direct Ignition System	<input type="checkbox"/>	<input type="checkbox"/>	<input type="checkbox"/>
Electronic drive-by-wire throttle	<input type="checkbox"/>	<input type="checkbox"/>	<input type="checkbox"/>

Drivetrain	SV	SR	Platinum
Front engine/Front-Wheel Drive	<input type="checkbox"/>	<input type="checkbox"/>	<input type="checkbox"/>
Xtronic CVT® (Continuously Variable Transmission) with Drive Mode Selector	<input type="checkbox"/>	<input type="checkbox"/>	<input type="checkbox"/>
Paddle shifters		<input type="checkbox"/>	<input type="checkbox"/>

Brakes	SV	SR	Platinum
Front and rear vented discs	<input type="checkbox"/>	<input type="checkbox"/>	<input type="checkbox"/>
4-wheel Anti-lock Braking System (ABS)	<input type="checkbox"/>	<input type="checkbox"/>	<input type="checkbox"/>
Electronic Brake force Distribution (EBD)	<input type="checkbox"/>	<input type="checkbox"/>	<input type="checkbox"/>
Brake Assist ¹⁸	<input type="checkbox"/>	<input type="checkbox"/>	<input type="checkbox"/>

Suspension/Steering	SV	SR	Platinum
Independent strut front and multi-link rear suspension	<input type="checkbox"/>	<input type="checkbox"/>	<input type="checkbox"/>
Front and rear stabilizer bars	<input type="checkbox"/>	<input type="checkbox"/>	<input type="checkbox"/>
Sport-tuned suspension with retuned dampers, stiffer springs, and larger front stabilizer bar		<input type="checkbox"/>	<input type="checkbox"/>
Hydro-electric power steering	<input type="checkbox"/>	<input type="checkbox"/>	<input type="checkbox"/>

Driver Assistance Technologies	SV	SR	Platinum
Intelligent Cruise Control ¹⁹	<input type="checkbox"/>	<input type="checkbox"/>	<input type="checkbox"/>
Intelligent Driver Alertness ²⁰	<input type="checkbox"/>	<input type="checkbox"/>	<input type="checkbox"/>
Intelligent Forward Collision Warning ²¹	<input type="checkbox"/>	<input type="checkbox"/>	<input type="checkbox"/>
Automatic Emergency Braking with Pedestrian Detection ²²	<input type="checkbox"/>	<input type="checkbox"/>	<input type="checkbox"/>
Lane Departure Warning ¹⁶	<input type="checkbox"/>	<input type="checkbox"/>	<input type="checkbox"/>
Intelligent Lane Intervention ¹⁶	<input type="checkbox"/>	<input type="checkbox"/>	<input type="checkbox"/>
Blind Spot Warning ¹⁵	<input type="checkbox"/>	<input type="checkbox"/>	<input type="checkbox"/>
Rear Cross Traffic Alert ¹⁴	<input type="checkbox"/>	<input type="checkbox"/>	<input type="checkbox"/>
RearView Monitor ²²	<input type="checkbox"/>		
Intelligent Around View® Monitor ³¹	<input type="checkbox"/>	<input type="checkbox"/>	<input type="checkbox"/>
Rear Sonar System ²³		<input type="checkbox"/>	<input type="checkbox"/>
Front and Rear Sonar System ²³	<input type="checkbox"/>	<input type="checkbox"/>	<input type="checkbox"/>
Rear Automatic Braking ¹³	<input type="checkbox"/>	<input type="checkbox"/>	<input type="checkbox"/>
High Beam Assist	<input type="checkbox"/>	<input type="checkbox"/>	<input type="checkbox"/>
Vehicle Dynamic Control (VDC) ²⁴ with Traction Control System (TCS)	<input type="checkbox"/>	<input type="checkbox"/>	<input type="checkbox"/>
Integrated Dynamics-control Module — Active Ride Control, Intelligent Trace Control, ²⁵ Intelligent Engine Brake	<input type="checkbox"/>	<input type="checkbox"/>	<input type="checkbox"/>
Traffic Sign Recognition ²⁶	<input type="checkbox"/>	<input type="checkbox"/>	<input type="checkbox"/>

Wheels/Tires	SV	SR	Platinum
18" Machine-finished aluminum-alloy wheels	<input type="checkbox"/>		
19" Gloss black aluminum-alloy wheels		<input type="checkbox"/>	
19" Machine-finished aluminum-alloy wheels			<input type="checkbox"/>
P245/45R18 V-rated all-season tires	<input type="checkbox"/>		
P245/40R19 W-rated all-season tires		<input type="checkbox"/>	<input type="checkbox"/>

Standard

Exterior Features	SV	SR	Platinum
LED headlights with LED signature Daytime Running Lights	<input type="checkbox"/>	<input type="checkbox"/>	<input type="checkbox"/>
LED fog lights		<input type="checkbox"/>	<input type="checkbox"/>
Taillights with integrated LED signature	<input type="checkbox"/>	<input type="checkbox"/>	<input type="checkbox"/>
Intelligent Auto Headlights	<input type="checkbox"/>	<input type="checkbox"/>	<input type="checkbox"/>
Black V-Motion grille		<input type="checkbox"/>	
Black exterior accents		<input type="checkbox"/>	
Dual power heated outside mirrors with LED turn signal indicators	<input type="checkbox"/>	<input type="checkbox"/>	<input type="checkbox"/>
Outside mirrors with reverse tilt-down feature		<input type="checkbox"/>	<input type="checkbox"/>
Auto-dimming driver-side outside mirror		<input type="checkbox"/>	<input type="checkbox"/>
Dual Panel Panoramic Moonroof with one-touch open/close		<input type="checkbox"/>	<input type="checkbox"/>
Chrome quad-tipped exhaust finishers	<input type="checkbox"/>		<input type="checkbox"/>
Black quad-tipped exhaust finishers		<input type="checkbox"/>	

Comfort/Convenience	SV	SR	Platinum
Dual Zone Automatic Temperature Control with rear vents	<input type="checkbox"/>	<input type="checkbox"/>	<input type="checkbox"/>
Auto-dimming inside rearview mirror	<input type="checkbox"/>	<input type="checkbox"/>	<input type="checkbox"/>
HomeLink® Universal Transceiver		<input type="checkbox"/>	<input type="checkbox"/>
Nissan Intelligent Key® with Push Button Ignition	<input type="checkbox"/>	<input type="checkbox"/>	<input type="checkbox"/>
Remote Engine Start System ⁵ with Intelligent Climate Control	<input type="checkbox"/>	<input type="checkbox"/>	<input type="checkbox"/>
Remote front windows down and trunk release via Nissan Intelligent Key®	<input type="checkbox"/>	<input type="checkbox"/>	<input type="checkbox"/>
Tilt/telescoping steering column	<input type="checkbox"/>	<input type="checkbox"/>	
Power-tilt/telescoping steering column			<input type="checkbox"/>
Vehicle-speed-sensing variable intermittent windshield wipers	<input type="checkbox"/>	<input type="checkbox"/>	<input type="checkbox"/>
Rain-sensing variable intermittent windshield wipers			<input type="checkbox"/>
Adjustable ambient LED lighting		<input type="checkbox"/>	<input type="checkbox"/>
Rear-window power sunshade			<input type="checkbox"/>
Rear Door Alert ²⁷	<input type="checkbox"/>	<input type="checkbox"/>	<input type="checkbox"/>

Seating/Appointments	SV	SR	Platinum
8-way power driver's seat with power lumbar support	<input type="checkbox"/>	<input type="checkbox"/>	<input type="checkbox"/>
4-way power front-passenger's seat	<input type="checkbox"/>	<input type="checkbox"/>	<input type="checkbox"/>
Zero Gravity front seats ³	<input type="checkbox"/>	<input type="checkbox"/>	<input type="checkbox"/>
Memory System — driver's seat and outside mirrors		<input type="checkbox"/>	
Memory System — driver's seat, steering wheel, and outside mirrors			<input type="checkbox"/>
Driver's seat manual thigh support extension		<input type="checkbox"/>	<input type="checkbox"/>
Front-passenger's seat power lifter	<input type="checkbox"/>		
Heated front seats		<input type="checkbox"/>	<input type="checkbox"/>
Climate-controlled front seats (heated and cooled)		<input type="checkbox"/>	<input type="checkbox"/>
Heated rear seats ⁴			<input type="checkbox"/>
Heated steering wheel		<input type="checkbox"/>	<input type="checkbox"/>
60/40-split fold-down rear seatbacks	<input type="checkbox"/>	<input type="checkbox"/>	<input type="checkbox"/>
Leather-appointed seats	<input type="checkbox"/>		
Premium Ascot leather-appointed seats with dynamic diamond-quilted Alcantara® inserts		<input type="checkbox"/>	
Premium semi-aniline leather-appointed seats with dynamic diamond-quilted leather inserts			<input type="checkbox"/>
Leather-wrapped steering wheel	<input type="checkbox"/>		
Premium Ascot leather-wrapped steering wheel with Alcantara® insert		<input type="checkbox"/>	

Seating/Appointments (continued)	SV	SR	Platinum
Premium Ascot leather-wrapped steering wheel			<input type="checkbox"/>
Leather-wrapped shift knob	<input type="checkbox"/>	<input type="checkbox"/>	<input type="checkbox"/>
Satin Chrome faceted interior trim	<input type="checkbox"/>		
Satin Dark Chrome faceted interior trim		<input type="checkbox"/>	
Satin Birdseye Maple Wood-tone faceted interior trim			<input type="checkbox"/>
Contrast stitching on dashboard, doors, seats, and console	<input type="checkbox"/>	<input type="checkbox"/>	<input type="checkbox"/>
Aluminum sport pedals		<input type="checkbox"/>	
Charcoal headliner		<input type="checkbox"/>	
Illuminated kick plates			<input type="checkbox"/>

Audio/Entertainment	SV	SR	Platinum
7" Advanced Drive-Assist™ Display ²⁸	<input type="checkbox"/>	<input type="checkbox"/>	<input type="checkbox"/>
NissanConnect® 8" color touch-screen display ⁷	<input type="checkbox"/>	<input type="checkbox"/>	<input type="checkbox"/>
Nissan Door to Door Navigation ⁸	<input type="checkbox"/>	<input type="checkbox"/>	<input type="checkbox"/>
NissanConnect® Services powered by SiriusXM ⁷	<input type="checkbox"/>	<input type="checkbox"/>	<input type="checkbox"/>
Wi-Fi Hotspot ⁷	<input type="checkbox"/>	<input type="checkbox"/>	<input type="checkbox"/>
Apple CarPlay® integration ⁷	<input type="checkbox"/>	<input type="checkbox"/>	<input type="checkbox"/>
Android Auto™ compatibility ⁷	<input type="checkbox"/>	<input type="checkbox"/>	<input type="checkbox"/>
SiriusXM Traffic and Travel Link ⁷	<input type="checkbox"/>	<input type="checkbox"/>	<input type="checkbox"/>
Bluetooth® Hands-free Phone System ⁷	<input type="checkbox"/>	<input type="checkbox"/>	<input type="checkbox"/>
Hands-free Text Messaging Assistant ⁹	<input type="checkbox"/>	<input type="checkbox"/>	<input type="checkbox"/>
Display Commander	<input type="checkbox"/>	<input type="checkbox"/>	<input type="checkbox"/>
AM/FM/CD audio system with eight speakers	<input type="checkbox"/>		
Bose Premium Audio System with 11 speakers, including Centerpoint® 2 surround technology		<input type="checkbox"/>	<input type="checkbox"/>
Active Noise Cancellation		<input type="checkbox"/>	<input type="checkbox"/>
Active Sound Enhancement		<input type="checkbox"/>	
Auxiliary audio input jack ¹	<input type="checkbox"/>	<input type="checkbox"/>	<input type="checkbox"/>
One USB-A port and one USB-C port ¹	<input type="checkbox"/>		
Two USB-A ports and two USB-C ports ¹		<input type="checkbox"/>	<input type="checkbox"/>
SiriusXM Radio ⁷	<input type="checkbox"/>	<input type="checkbox"/>	<input type="checkbox"/>
Streaming Audio via Bluetooth® ⁷	<input type="checkbox"/>	<input type="checkbox"/>	<input type="checkbox"/>
Radio Data System (RDS) and speed-sensitive volume control	<input type="checkbox"/>	<input type="checkbox"/>	<input type="checkbox"/>

Safety	SV	SR	Platinum
Nissan Advanced Air Bag System with supplemental front air bags with seat-belt and occupant-classification sensors ³⁷	<input type="checkbox"/>	<input type="checkbox"/>	<input type="checkbox"/>
Seat-mounted side-impact supplemental air bags for front- and rear-seat outboard occupants ³⁷	<input type="checkbox"/>	<input type="checkbox"/>	<input type="checkbox"/>
Driver and front-passenger supplemental knee air bags ³⁷	<input type="checkbox"/>	<input type="checkbox"/>	<input type="checkbox"/>
Roof-mounted curtain supplemental air bags with rollover sensor for side-impact and rollover head protection for front- and rear-seat outboard occupants ³⁷	<input type="checkbox"/>	<input type="checkbox"/>	<input type="checkbox"/>
3-point ALR/ELR passenger seat belt system (ELR for driver)	<input type="checkbox"/>	<input type="checkbox"/>	<input type="checkbox"/>
Front seat belts with pretensioners and load limiters	<input type="checkbox"/>	<input type="checkbox"/>	<input type="checkbox"/>
LATCH System (Lower Anchors and Tethers for Children)	<input type="checkbox"/>	<input type="checkbox"/>	<input type="checkbox"/>
Zone Body construction with front and rear crumple zones	<input type="checkbox"/>	<input type="checkbox"/>	<input type="checkbox"/>
Energy-absorbing steering column	<input type="checkbox"/>	<input type="checkbox"/>	<input type="checkbox"/>
High-strength steel side-door guard beams	<input type="checkbox"/>	<input type="checkbox"/>	<input type="checkbox"/>
Hood-buckling creases	<input type="checkbox"/>	<input type="checkbox"/>	<input type="checkbox"/>
Tire Pressure Monitoring System (TPMS) with Easy-Fill Tire Alert ^{29,30}	<input type="checkbox"/>	<input type="checkbox"/>	<input type="checkbox"/>

DIMENSIONS/CAPACITIES/MPG

Exterior Dimensions – Inches	
Wheelbase	109.3
Overall length/width/height	192.8/73.2/56.5

Interior Dimensions – Inches	
Head room (front/rear)	39.4/36.7
Head room with moonroof (front/rear)	38.9/35.8
Leg room (front/rear)	45.0/34.2
Hip room (front/rear)	54.2/53.5
Shoulder room (front/rear)	56.7/55.7

Capacities	
Seating capacity	5
Interior passenger volume without moonroof (cu. ft.)	98.5
Interior passenger volume with moonroof (cu. ft.)	96.4
Cargo volume (cu. ft.) ³⁶	14.3
Fuel tank (gals.)	18.0

2023 EPA Fuel Economy Estimates ³⁸	SV	SR	PLT
City/Highway/Combined mpg	20/30/24	20/30/24	20/30/24

NISSAN ROADSIDE ASSISTANCE

Your peace of mind is on us. For 36 months or 36,000 miles, whichever comes first, your new Nissan vehicle is covered for the following:³⁹

- Flat-tire changes
- Trip Interruption benefits
- Jump starts
- Vehicle lockouts
- Emergency fuel delivery

Follow Nissan on:



visit [NissanUSA.com/maxima](https://www.nissanusa.com/maxima)

PRINTED IN USA



Nissan Intelligent Mobility moves you one step ahead. In cars that feel like an extension of you, helping you see more and sense more, reacting with you, and sometimes even for you. Nissan Intelligent Mobility is about a better future – moving through life with greater confidence, excitement and connection to the world around you.

¹Driving is serious business and requires your full attention. If you have to use the connected device while driving, exercise extreme caution at all times so full attention may be given to vehicle operation. Smartphone or other external device not included. ²Available feature(s). ³Zero Gravity seats for outboard passengers only. ⁴Heated rear seats for outboard passengers only. ⁵Remote Engine Start System to be used only in accordance with laws or rules in effect in your vehicle's location. ⁶Leather appointments. ⁷Use feature only when safe and legal. Compatible device and service required. Subject to third party service availability. For more information, see NissanUSA.com/connect/legal. ⁸Never program while driving. GPS mapping may not be detailed in all areas or reflect current road status. ⁹Use Hands Free Text Messaging when parked in a safe location. If you must use while driving, monitor traffic conditions and keep both hands on the steering wheel to prevent collisions. Compatible device required. Message and data rates may apply. ¹⁰Availability of features vary by vehicle model year, model, trim level, packaging, and options. Please see Owner's Manual for important feature information. ¹¹Nissan Safety Shield technologies can't prevent all collisions or warn in all situations. See Owner's Manual for important safety information. ¹²Automatic Emergency Braking with Pedestrian Detection cannot prevent all collisions and may not provide warning or braking in all conditions. Driver should monitor traffic conditions and brake as needed to prevent collisions. See Owner's Manual for safety information. ¹³Rear Automatic Braking cannot prevent all collisions and may not provide warning or braking in all conditions. Driver should always turn and check surroundings before driving and brake as needed to prevent collisions. See Owner's Manual for safety information. ¹⁴Rear Cross Traffic Alert may not detect all vehicles. See Owner's Manual for safety information. ¹⁵Blind Spot Warning cannot prevent collisions and may not detect every object or warn in all situations. Driver should always turn and look before changing lanes. See Owner's Manual for safety information. ¹⁶Lane Departure Warning and Intelligent Lane Intervention operate only when lane markings are detectable. See Owner's Manual for safety information. ¹⁷Extra cost option. ¹⁸Brake Assist cannot prevent all collisions and may not provide warning or braking in all conditions. Driver should monitor traffic conditions and brake as needed to prevent collisions. See Owner's Manual for safety information. ¹⁹Intelligent Cruise Control uses limited braking and is not a collision avoidance or warning system. Driver should monitor traffic conditions and brake as needed to prevent collisions. See Owner's Manual for safety information. ²⁰Intelligent Driver Alertness cannot provide a warning in every situation. See Owner's Manual for safety information. ²¹Intelligent Forward Collision Warning cannot prevent collisions. See Owner's Manual for safety information. ²²RearView Monitor may not detect every object and does not eliminate blind spots or warn of moving objects. See Owner's Manual for safety information. ²³Sonar System may not detect every object. Driver should always check surroundings before driving. See Owner's Manual for safety information. ²⁴Vehicle Dynamic Control cannot prevent collisions due to abrupt steering, carelessness, or dangerous driving techniques. It should remain on when driving, except when freeing the vehicle from mud or snow. See Owner's Manual for safety information. ²⁵Intelligent Trace Control cannot prevent collisions or loss of control. Driver should remain in control of vehicle at all times. See Owner's Manual for safety information. ²⁶Traffic Sign Recognition may not detect and read all traffic signs in all conditions. Driver should monitor all traffic signs and obey all traffic laws. See Owner's Manual for details. ²⁷Rear Door Alert System does not detect people or cargo. Always check rear seat before exiting. See Owner's Manual for safety information. ²⁸Information displayed is dependent on how vehicle is equipped. Driving is serious business and requires your full attention. If you have to use the feature while driving, exercise extreme caution at all times so full attention may be given to vehicle operation. ²⁹Tire Pressure Monitoring System is not a substitute for regular tire pressure checks. See Owner's Manual for safety information. ³⁰Vehicle must be on for the Easy-Fill Tire Alert to operate. ³¹Intelligent Around View[®] Monitor cannot eliminate blind spots and may not detect every object. Driver should always turn and check surroundings before driving. See Owner's Manual for safety information. ³²For complete information concerning warranty coverage, conditions, limitations, and exclusions, see your Nissan dealer and parts.NissanUSA.com for warranty details. ³³Compatible smartphone required. Virtual Key to be used only in accordance with laws or rules in effect in your vehicle's location. Actual maximum distance for operation will vary depending on obstructions between compatible device and vehicle. ³⁴Vehicle shown is for illustrative purposes only. Not representative of brochure's model year/model. ³⁵Dual Camera Drive Recorder to be used only in accordance with any laws or rules in effect in your vehicle's location that may apply to audio or video recordings of drivers and passengers. ³⁶Cargo and load capacity limited by weight and distribution. Always secure cargo. ³⁷Air bags are only a supplemental restraint system. Always wear your seat belt. Rear-facing child restraints should not be placed in the front-passenger's seat. All children 12 and under should ride in the rear seat properly secured in child restraints, booster seats, or seat belts according to their size. Air bags will only inflate in certain accidents. See Owner's Manual for safety information. ³⁸2023 EPA Fuel Economy Estimates. 20 City MPG / 30 Highway MPG / 24 Combined MPG for Maxima[®]. Actual mileage may vary with driving conditions. Use for comparison only. ³⁹Roadside assistance coverage period varies by model-year model. For complete information concerning warranty coverage, conditions and exclusions, see your Nissan dealer and read the warranty information booklet for the model-year model. Alcantara[®] is a registered trademark of Alcantara S.p.A. Corporation. Apple CarPlay[®], Apple Music[®], and Siri[®] are registered trademarks of Apple, Inc. Bluetooth[®] word mark and logos are owned by Bluetooth SIG, Inc., and any use of such marks by Nissan is under license. Bose[®] and Centerpoint[®] are registered trademarks of The Bose Corporation. Facebook[®] is a registered trademark of Facebook, Inc. Google, Android, Google Play, Android Auto, and other marks are trademarks of Google LLC. To use Android Auto on your car display, you'll need an Android phone running Android 6 or higher, an active data plan, and the Android Auto app. HomeLink[®] is a registered trademark of Genex Corporation. Instagram[®] is a registered trademark of Instagram, LLC. iPhone[®] is a registered trademark of Apple, Inc. All rights reserved. iPhone[®] or other device not included. The Sirius[®], XM[®], and SiriusXM[®] names and all related marks and logos are trademarks of Sirius XM Radio Inc. Twitter[®] is a registered trademark of Twitter, Inc. This brochure is intended for general descriptive and informational purposes only. It is subject to change and does not constitute an offer, representation or warranty (express or implied) by Nissan North America, Inc. Interested parties should confirm the accuracy of any information in this brochure as it relates to a vehicle directly with Nissan North America, Inc. before relying on it to make a purchase decision. Nissan North America, Inc. reserves the right to make changes, at any time, without prior notice, in prices, colors, materials, equipment, specifications, and models and to discontinue models or equipment. Due to continuous product development and other pre- and post-production factors, actual vehicle, materials and specifications may vary from this brochure. Some vehicles shown with optional equipment. See the actual vehicle for complete accuracy. Availability and delivery times for particular models or equipment may vary. Specifications, options and accessories may differ in Hawaii, U.S. territories and other countries. For additional information on availability, options or accessories, see your Nissan dealer or contact Nissan North America, Inc. At NissanUSA.com, you'll find virtual product demonstrations, a way to "build your own Nissan," a dealer locator, and more information about key Nissan support services. Or if you'd prefer, call **1-800-NISSAN-3** for answers to specific questions about Maxima[®] or any other Nissan vehicle. The Nissan names, logos, product names, feature names, and slogans are trademarks owned by or licensed to Nissan Motor Co. Ltd. and/or its North America subsidiaries. Other trademarks and trade names are those of their respective owners. **Always wear your seat belt, and please drive responsibly.** ©2022 Nissan North America, Inc. '23 Maxima[®] 2311063-N-8/22-60K-USA